LOOK... IT'S... I'M JUST...

IT...
휘청.
I... I THINK I WOULD...

RATHER BE HERE...
덜덜

BELL...?

ARE YOU OKAY?
I'M OKAY... IT'S JUST...

JUST...

간 타..

ARE YOU FEELING A BIT CALMER NOW?
YEA...

I'M SORRY, IT'S FOR NOTHING, AND I...
OH, DEAR, NO.../ IT MUST HAVE BEEN VERY IMPORTANT.

HEY, IT'S ALRIGHT. LET'S HURRY UP AND GO.
UM, ALL RIGHT!

AH... I'M ALRIGHT. SO PLEASE GO AHEAD.
BUT...
YEAH, I STILL HAVE SOME BUSINESS TO TAKE CARE OF. I'LL STICK BEHIND. SO, DON'T WORRY AND GO AHEAD.
UH... OKAY...

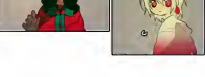

OH?

WHERE'S BELL?
IT'S... SHE'S GOING TO WAIT FOR US HERE.
OH MY, SHE MUST HAVE BEEN VERY TIRED.

!!
HEALER!

OH, VIOLET. IT'S BEEN A LONG TIME.
YE...YES. HI...!
LOOK...!
D-DO YOU WANT TO GO SEE A MOVIE TOGETHER WITH ME?

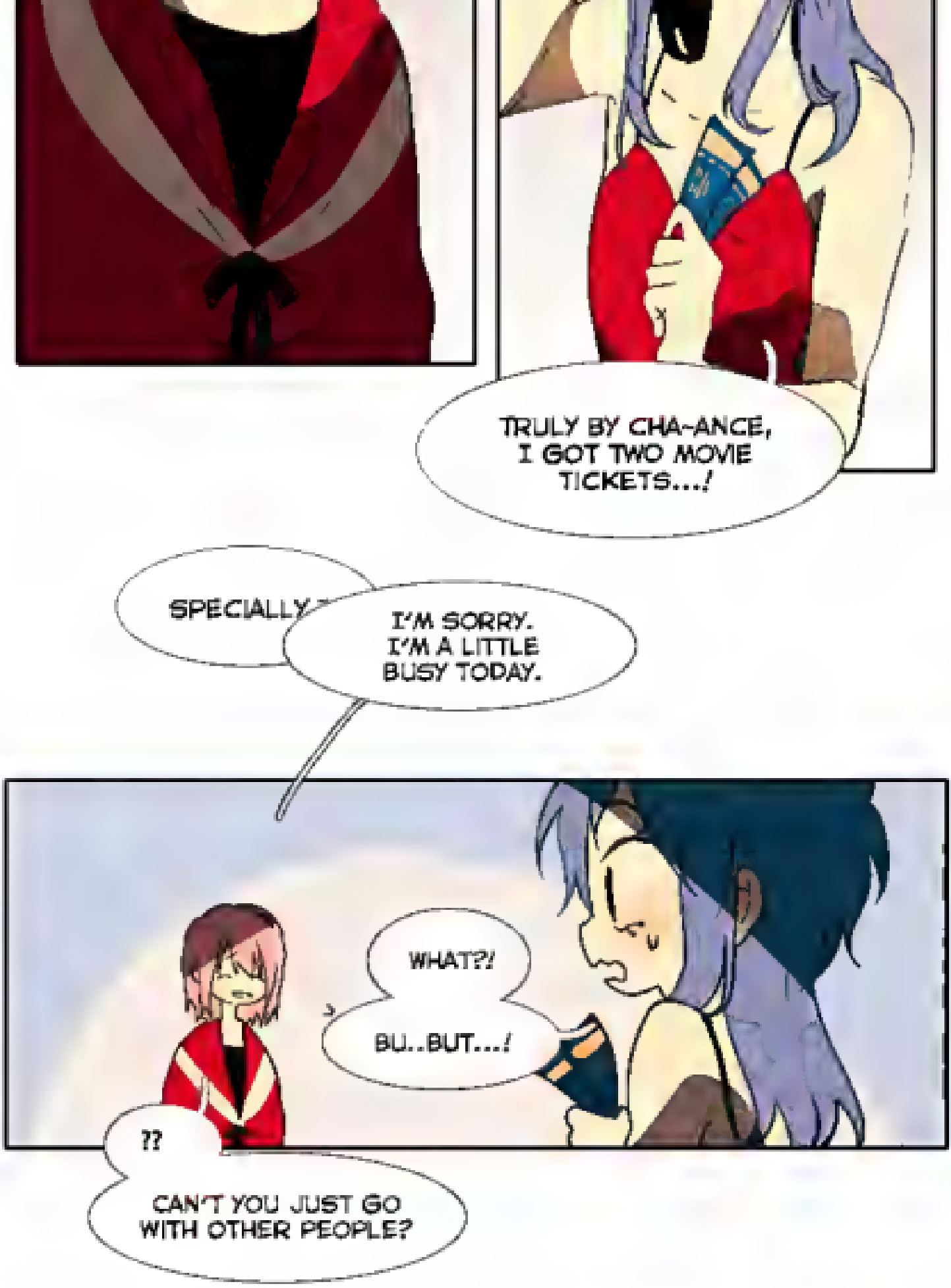
TRULY BY CHA-ANCE, I GOT TWO MOVIE TICKETS...!
SPECIALLY
I'M SORRY. I'M A LITTLE BUSY TODAY.
WHAT?!
BU..BUT...!
??
CAN'T YOU JUST GO WITH OTHER PEOPLE?

I'VE GOT TO GO NOW!
WA...WAIT..!

WHAT IS THIS..? I WENT THROUGH SO MUCH SHIT TO GET THESE MOVIE TICKETS..!
CHEER UP, VIOLET.

HEALER, YOU...
WOW, YOU RUDE JERK!!
DICKLESS JERK!
HUH?? WHAT'S THIS??

.....
DON'T FIGHT---

GRAMPS.
YOU DIE~
MMM?
WHAT IS IT?
IT'S...

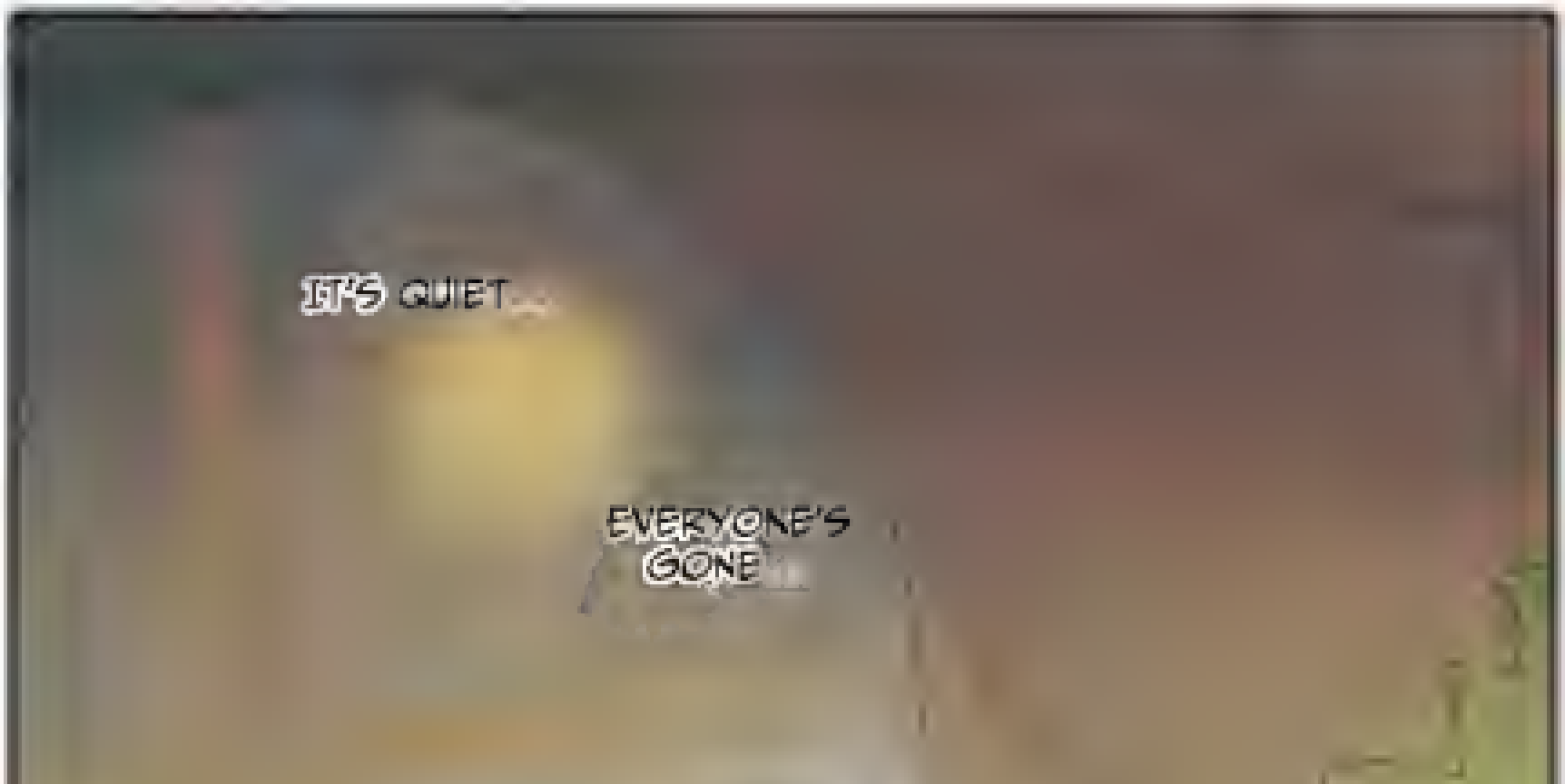
IT'S QUIET...
EVERYONE'S GONE...

I WANTED TO GO TOO.....

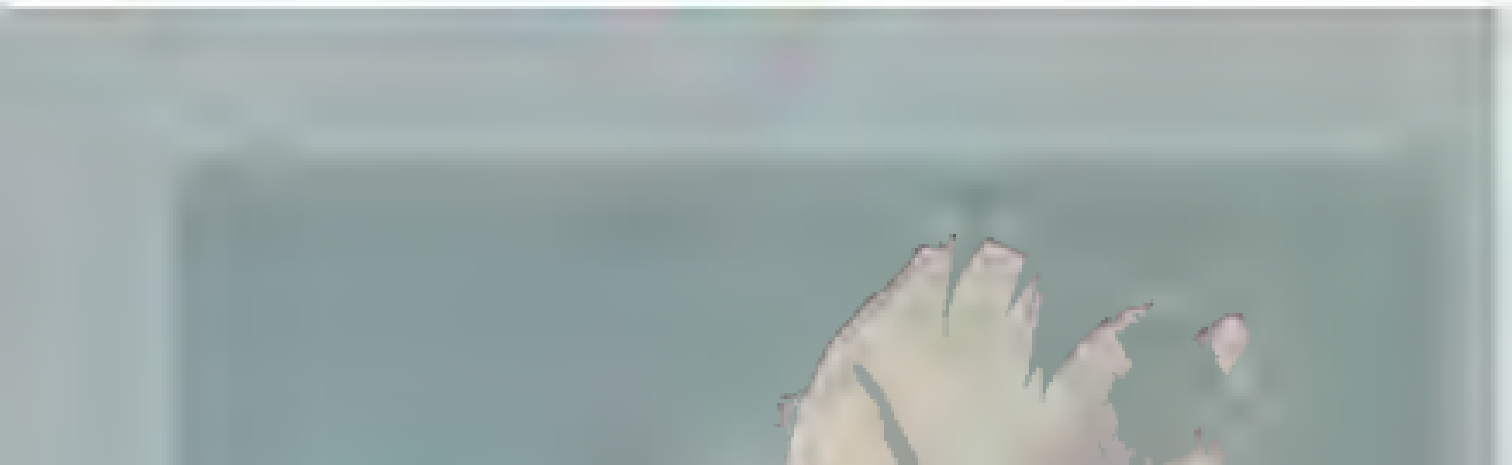

BUT THE OUTSIDE IS TOO SCARY....
!!
HAHA, DO YOU WANT SOME HOT CHOCOLATE?
IT'S SUPER YUMMY

THANK YOU...

AH, DO YOU LIKE SWEETS?
YES, I DO.

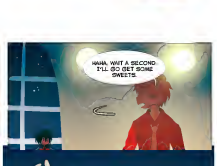
WAIT, WAIT A SECOND. I'LL GO GET SOME SWEETS.
탁 탁 탁...

터억
터벅...
?!

터벅...

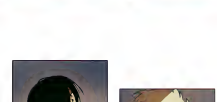
COOKIE...?

DIDN'T YOU GO TO TOSS THE PRESENTS OUT?
NO, I DIDN'T GO.
덜컥

WHY...? MAYBE...
DID YOU NOT GO BECAUSE OF ME?

YEP.
I LIKE BEING WITH YOU MORE.

HAHA

THANK YOU...
생긋-

AH? YOUR FACE IS RED.

LOOK... YOU KNOW....
I...

I'VE GOT SWEETS~~~~
YOU...

.....
HUH? YOU DIDN'T GO BITHER?
YEH, YEH. I DIDN'T GO BITHER

Santa
Chapter 5
Credits:
EIA Scans